PEACE CORPS

FIFTY YEARS OF PROMOTING WORLD PEACE AND FRIENDSHIP

	Current countries	Years of activity	Total number of volunteers
	Former countries	Years of activity	Total number of volunteers

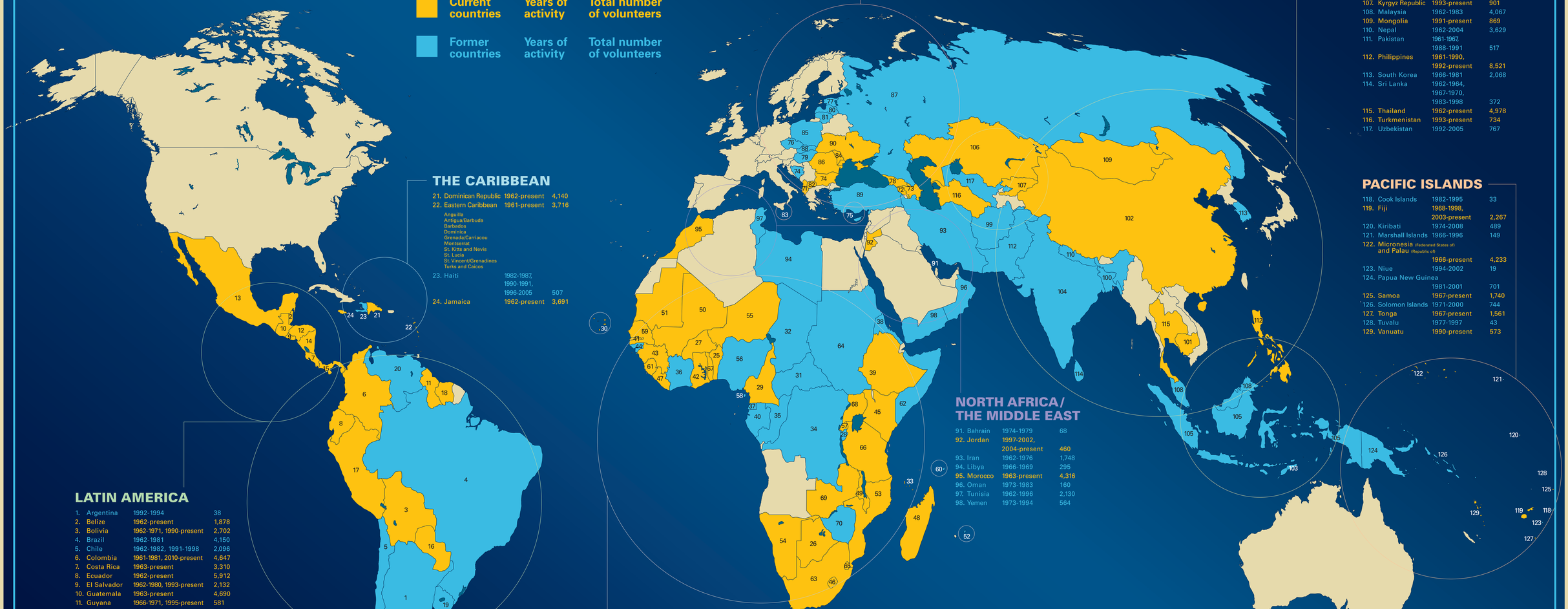

EUROPE

71. Albania	1992-1997, 2003-present	441
72. Armenia	1992-present	737
73. Azerbaijan	2003-present	379
74. Bulgaria	1991-present	1,247
75. Cyprus	1962-1964	29
76. Czech Republic	1990-1997	234
77. Estonia	1992-2002	175
78. Georgia	2001-present	373
79. Hungary	1990-1997	354
80. Latvia	1992-2002	217
81. Lithuania	1992-2002	219
82. Macedonia (Republic of)	1996-present	428
83. Malta	1970-1975, 1990-1998	26
84. Moldova	1993-present	1,033
85. Poland	1990-2001	963
86. Romania	1991-present	1,133
87. Russia	1992-2003	729
88. Slovak Republic	1990-2002	329
89. Turkey	1962-1971	1,460
90. Ukraine	1992-present	2,297

ASIA

99. Afghanistan	1962-1979	1,652
100. Bangladesh	1998-2006	280
101. Cambodia	2007-present	135
102. China	1993-present	669
103. East Timor	2002-2006	104
104. India	1961-1976	4,325
105. Indonesia	1963-1965, 2010-present	56
106. Kazakhstan	1993-present	1,118
107. Kyrgyz Republic	1993-present	901
108. Malaysia	1962-1983	4,067
109. Mongolia	1991-present	869
110. Nepal	1962-2004	3,629
111. Pakistan	1961-1967, 1988-1991	517
112. Philippines	1961-1990, 1992-present	8,521
113. South Korea	1966-1981	2,068
114. Sri Lanka	1962-1964, 1967-1970, 1983-1998	372
115. Thailand	1962-present	4,978
116. Turkmenistan	1993-present	734
117. Uzbekistan	1992-2005	767

PACIFIC ISLANDS

118. Cook Islands	1982-1995	33
119. Fiji	1968-1998, 2003-present	2,267
120. Kiribati	1974-2008	489
121. Marshall Islands	1966-1996	149
122. Micronesia (Federated States of) and Palau (Republic of)	1966-present	4,233
123. Niue	1994-2002	19
124. Papua New Guinea	1981-2001	701
125. Samoa	1967-present	1,740
126. Solomon Islands	1971-2000	744
127. Tonga	1967-present	1,561
128. Tuvalu	1977-1997	43
129. Vanuatu	1990-present	573

THE CARIBBEAN

21. Dominican Republic	1962-present	4,140
22. Eastern Caribbean	1961-present	3,716

Anguilla
Antigua/Barbuda
Barbados
Dominica
Grenada/Carriacou
Montserrat
St. Kitts and Nevis
St. Lucia
St. Vincent/Grenadines
Turks and Caicos

23. Haiti	1982-1987, 1990-1991, 1996-2005	507
24. Jamaica	1962-present	3,691

NORTH AFRICA/ THE MIDDLE EAST

91. Bahrain	1974-1979	68
92. Jordan	1997-2002, 2004-present	460
93. Iran	1962-1976	1,748
94. Libya	1966-1969	295
95. Morocco	1963-present	4,316
96. Oman	1973-1983	160
97. Tunisia	1962-1996	2,130
98. Yemen	1973-1994	564

LATIN AMERICA

1. Argentina	1992-1994	38
2. Belize	1962-present	1,878
3. Bolivia	1962-1971, 1990-present	2,702
4. Brazil	1962-1981	4,150
5. Chile	1962-1982, 1991-1998	2,096
6. Colombia	1961-1981, 2010-present	4,647
7. Costa Rica	1963-present	3,310
8. Ecuador	1962-present	5,912
9. El Salvador	1962-1980, 1993-present	2,132
10. Guatemala	1963-present	4,690
11. Guyana	1966-1971, 1995-present	581
12. Honduras	1962-present	5,682
13. Mexico	2004-present	160
14. Nicaragua	1968-1979, 1991-present	2,020
15. Panama	1963-1971, 1990-present	1,928
16. Paraguay	1966-present	3,476
17. Peru	1962-1974, 2002-present	2,944
18. Suriname	1995-present	386
19. Uruguay	1963-1973, 1991-1997	338
20. Venezuela	1962-1976	2,134

AFRICA

25. Benin	1968-present	1,749
26. Botswana	1966-1997, 2003-present	2,154
27. Burkina Faso	1967-1987, 1995-present	1,664
28. Burundi	1983-1993	150
29. Cameroon	1962-present	3,185
30. Cape Verde	1988-present	499
31. Central Africa Republic	1972-1996	906
32. Chad	1966-1979, 1987-1990, 1990-1998, 2003-2006	726
33. Comoros	1988-1995	79
34. Congo (Democratic Republic of)	1970-1991	2,530
35. Congo (Brazzaville)	1991-1997	139
36. Cote d'Ivoire	1962-1981, 1990-2003	1,533
37. Equatorial Guinea	1988-1993	61
38. Eritrea	1995-1998	86
39. Ethiopia	1962-1977, 1995-1999, 2007-present	3,085
40. Gabon	1963-1968, 1973-2005	1,460
41. The Gambia	1967-present	1,540
42. Ghana	1961-present	4,129
43. Guinea	1963-1966, 1969-1971, 1985-present	1,298
44. Guinea-Bissau	1988-1998	177
45. Kenya	1964-present	4,938
46. Lesotho	1967-present	2,171
47. Liberia	1962-1990, 2008-present	3,875
48. Madagascar	1993-2009, 2009-present	892
49. Malawi	1963-1976, 1978-present	2,447
50. Mali	1971-present	2,462
51. Mauritania	1967, 1971-2009-present	1,259
52. Mauritius	1969-1976	48
53. Mozambique	1998-present	633
54. Namibia	1990-present	1,224
55. Niger	1962-present	3,130
56. Nigeria	1961-1976, 1992-1995	2,094
57. Rwanda	1975-1993, 2008-present	209
58. São Tomé Principe	1990-1996	62
59. Senegal	1962-present	3,075
60. Seychelles	1974-1995	49
61. Sierra Leone	1962-1994, 2010-present	3,518
62. Somalia	1962-1970	357
63. South Africa	1997-present	945
64. Sudan	1984-1986	8
65. Swaziland	1969-1996, 2003-present	1,445
66. Tanzania	1961-1969, 1979-present	2,282
67. Togo	1962-present	2,637
68. Uganda	1964-1972, 1991-1999, 2001-present	1,081
69. Zambia	1994-present	1,136
70. Zimbabwe	1991-2001	366

Smithsonian
Center for Folklife and Cultural Heritage

CREDITS: Designed by Josue Castilleja
Information provided by the Peace Corps, 2011